Exploring Autodesk Revit 2026 for Architecture

(Include Enscape and AI Rendering features)

(22nd Edition)

CADCIM Technologies

525 St. Andrews Drive
Schererville, IN 46375, USA
(www.cadcim.com)

Contributing Authors

Sham Tickoo

Professor
Purdue University Northwest
Hammond, Indiana, USA

Manash Chatterjee

BIM Technologist
Autodesk Certified Professional (ACP)
Autodesk Certified Instructor (ACI)





CADCIM Technologies

Autodesk Revit 2026 for Architecture, 22nd Edition
Sham Tickoo

CADCIM Technologies
525 St Andrews Drive
Schererville, Indiana 46375, USA
www.cadcim.com

Copyright © 2025 by CADCIM Technologies, USA. All rights reserved. Printed in the United States of America except as permitted under the United States Copyright Act of 1976.

No part of this publication may be reproduced or distributed in any form or by any means, or stored in the database or retrieval system without the prior permission of CADCIM Technologies.

ISBN 978-1-64057-335-2

NOTICE TO THE READER

Publisher does not warrant or guarantee any of the products described in the text or perform any independent analysis in connection with any of the product information contained in the text. Publisher does not assume, and expressly disclaims, any obligation to obtain and include information other than that provided to it by the manufacturer.

The reader is expressly warned to consider and adopt all safety precautions that might be indicated by the activities herein and to avoid all potential hazards. By following the instructions contained herein, the reader willingly assumes all risks in connection with such instructions.

The publisher makes no representation or warranties of any kind, including but not limited to, the warranties of fitness for particular purpose or merchantability, nor are any such representations implied with respect to the material set forth herein, and the publisher takes no responsibility with respect to such material. The publisher shall not be liable for any special, consequential, or exemplary damages resulting, in whole or part, from the reader's use of, or reliance upon this material.

DEDICATION

To teachers, who make it possible to disseminate knowledge
to enlighten the young and curious minds
of our future generations

To students, who are dedicated to learning new technologies
and making the world a better place to live in

SPECIAL RECOGNITION

A special thanks to the ADN team of Autodesk Inc.
for their valuable support and professional guidance to
procure the software for writing this textbook

THANKS

To Rajendra Badola for Copyediting
To employees at CADCIM Technologies and
Tickoo Institute of Emerging Technologies (TIET)
for their valuable help

Online Training Program Offered by CADCIM Technologies

CADCIM Technologies provides effective and affordable virtual online training on various software packages including Computer Aided Design, Manufacturing and Engineering (CAD/CAM/CAE), computer programming languages, animation, architecture, and GIS. The training is delivered 'live' via Internet at any time, any place, and at any pace to individuals as well as the students of colleges, universities, and CAD/CAM/CAE training centers. The main features of this program are:

Training for Students and Companies in a Classroom Setting

Highly experienced instructors and qualified Engineers at CADCIM Technologies conduct the classes under the guidance of Prof. Sham Tickoo of Purdue University Northwest, USA. This team has authored several textbooks that are rated "one of the best" in their categories and are used in various colleges, universities, and training centers in North America, Europe, and in other parts of the world.

Training for Individuals

CADCIM Technologies with its cost effective and time saving initiative strives to deliver the training in the comfort of your home or work place, thereby relieving you from the hassles of traveling to training centers.

Training Offered on Software Packages

CADCIM Technologies provide basic and advanced training on the following software packages:

***CAD/CAM/CAE**: CATIA, Pro/ENGINEER Wildfire, SOLIDWORKS, Autodesk Inventor, Solid Edge, NX, AutoCAD, AutoCAD LT, Customizing AutoCAD, AutoCAD Electrical, EdgeCAM, and ANSYS*

***Architecture and GIS:** Autodesk Revit (Architecture/Structure/MEP), Autodesk Navisworks, ETABS, Bentley STAAD.Pro, AutoCAD Raster Design, ArcGIS, AutoCAD Civil 3D, AutoCAD Map 3D, Oracle Primavera P6, MS Project, BIM, Open Roads, and SketchUP*

***Animation and VFX:** Autodesk 3ds Max, Autodesk Maya, Autodesk Alias, Pixologic ZBrush, and CINEMA 4D*

***Computer Programming:** C++, VB.NET, Oracle, AJAX, and Java*

For more information, please visit the following link:
https://www.cadcim.com

Note

If you are a faculty member, you can register by clicking on the following link: ***https://www.cadcim.com/Registration.aspx***. The student resources are available at ***https://www.cadcim.com***. We also provide **Live Virtual Online Training** on various software packages. For more information, write us at ***sales@cadcim.com***.

Table of Contents

Dedication iii
Preface xix

Chapter 1: Getting Started with Autodesk Revit 2026 for Architecture

Introduction 1-2
Autodesk Revit as a Building Information Modeler 1-2
Basic Concepts and Principles 1-3
- Understanding the Parametric Building Modeling Technology 1-4
- Terms Used in Autodesk Revit 1-4
- Creating a Building Model using Parametric Building Elements 1-6
- Visibility/Graphics Overrides, Scale, and Detail Level 1-7
- Extracting the Project Information 1-8
- Creating an Architectural Drawing Set 1-8
- Creating an Unusual Building Geometry 1-8
- Flexibility of Creating Special Elements 1-8
- Creating Structural Layouts 1-9
- Working on Large Projects 1-9
- Working in Large Teams and Coordinating with Consultants 1-9

Starting Autodesk Revit 2026 Enhanced 1-9
User Interface 1-12
- Invoking Tools 1-13
- Title Bar 1-13
- Ribbon 1-13
- Status Bar 1-17
- View Control Bar 1-17
- Options Bar 1-17
- Type Selector 1-17
- Drawing Area 1-18
- Project Browser 1-18
- Keyboard Accelerators 1-19
- Properties Palette 1-19

Dialog Boxes 1-20
Multiple Document Environment 1-20
Interoperability of Autodesk Revit 1-21
Building Information Modeling and Autodesk Revit 1-22
Autodesk Revit 2026 Help 1-22
- Using the Revit 2026 Help 1-23

Worksharing Using Revit Server 1-24
Autodesk Construction Cloud 1-25
Self-Evaluation Test 1-26

Chapter 2: Starting an Architectural Project

Introduction 2-2
Starting a New Architectural Project 2-2
Project Units 2-4
- Angle Unit 2-4
- Area Unit 2-4
- Length Unit 2-5
- Mass Density Unit 2-6
- Slope Unit 2-6
- Speed Unit 2-6
- Time Unit 2-6
- Volume Unit 2-6
- Currency Unit 2-6

Snaps Tool 2-7
- Dimension Snaps Area 2-8
- Object Snaps Area 2-8
- Temporary Overrides Area 2-9

Saving a Project 2-9
- Saving the Project File 2-9
- Using the Save Tool 2-11

Configuring Global Settings Enhanced 2-12
- General Tab 2-12
- User Interface Tab 2-14
- Colors Tab 2-15
- Graphics Tab 2-16
- Hardware Tab 2-17
- File Locations Tab 2-17
- Rendering Tab 2-17
- Check Spelling Tab 2-18
- SteeringWheels Tab 2-19
- ViewCube Tab 2-20
- Macros and Cloud Model Tabs 2-22

Closing a Project 2-22
Exiting Revit 2-23
Opening an Existing Project 2-23
- Opening an Existing Project Using the Open Tool 2-23

Model Display Tools 2-26
- Using the Zoom Tools 2-26
- Using the Orient Options 2-28
- Navigation Tools 2-28
- Other Display Options 2-32

Tutorial 1 2-33
Tutorial 2 2-37
Self-Evaluation Test 2-40
Review Questions 2-41
Exercise 1 2-42
Exercise 2 2-43
Exercise 3 2-43

Evaluation Copy. Do not reproduce. For information visit www.cadcim.com

Chapter 3: Placing Architectural Walls

Introduction 3-2
Creating a Building Project 3-2
Sequence of Creating a Building Model 3-2
Understanding Wall Types 3-3
Creating Architectural Walls 3-4
Creating Slanted Walls 3-18
Creating Tapered Walls 3-18
Working With Stacked Walls 3-19
Creating a Stacked Wall 3-19
Adding Interior Walls 3-20
Adding Wall Sweeps and Reveals 3-22
Wall Sweeps 3-22
Wall Reveals 3-24
Tutorial 1 3-27
Tutorial 2 3-33
Tutorial 3 3-39
Tutorial 4 3-45
Tutorial 5 3-50
Self-Evaluation Test 3-58
Review Questions 3-60
Exercise 1 3-61
Exercise 2 3-61
Exercise 3 3-62
Exercise 4 3-63

Chapter 4: Adding Doors, Windows, and Openings

Introduction 4-2
Adding Doors in a Building Model 4-2
Adding Doors 4-2
Understanding Door Properties 4-3
Adding a Door to a Wall 4-8
Adding a Door to a Slanted Wall 4-10
Adding Windows to a Building Model 4-10
Adding Windows 4-10
Understanding Window Properties 4-12
Adding a Window to a Wall 4-14
Adding a Window to a Slanted Wall 4-16
Adding a Window to a Tapered Wall 4-16
Doors and Windows as Wall Openings 4-16
Openings in the Wall 4-16
Tutorial 1 4-17
Tutorial 2 4-28
Self-Evaluation Test 4-34

Evaluation Copy. Do not reproduce. For information visit www.cadcim.com

Review Questions 4-35
Exercise 1 4-36
Exercise 2 4-37
Exercise 3 4-38
Exercise 4 4-39

Chapter 5: Modifying Building Elements

Introduction 5-2
Creating a Selection Set 5-2
- Selecting Multiple Elements 5-2
- Isolating Elements Using the Selection Box 5-3
- Selecting Elements Using the Advanced Tools 5-3
- Restoring the Selection 5-4
- Using the Filter tool 5-5

Moving and Copying Elements 5-7
- Moving the Elements by Changing the Temporary Dimensions 5-7
- Moving the Elements by Dragging 5-7
- Moving the Elements by Dragging the End-Joint Components 5-8
- Moving the Elements by Selecting and Dragging 5-8
- Using the Move Tool 5-9
- Using the Copy Tool 5-10

Trimming and Extending Elements 5-10
- Using the Trim/Extend to Corner Tool 5-11
- Using the Trim/Extend Single Element Tool 5-12
- Using the Trim/Extend Multiple Elements Tool 5-13

Cutting and Pasting Elements 5-14
- Cutting Elements 5-14
- Copying Elements to the Clipboard 5-14
- Pasting Elements from the Clipboard 5-14

Rotating Elements 5-15
Mirroring Elements 5-17
- Mirroring Elements using the Mirror - Pick Axis Tool 5-18
- Mirroring Elements using the Mirror - Draw Axis Tool 5-19

Creating an Offset 5-20
Creating an Array of Elements Enhanced 5-22
- Linear 5-22
- Radial 5-24

Matching Elements 5-26
Aligning Elements and Working with Constraints 5-26
Deleting Elements 5-27
Splitting Elements 5-27
Splitting with Gap 5-29
Splitting Faces 5-29
Creating Parts 5-29
- Resizing Created Parts 5-30
- Changing the Material of Created Parts 5-31

Evaluation Copy. Do not reproduce. For information visit www.cadcim.com

Dividing Parts 5-31
Grouping Elements 5-32
Creating Groups by Selecting Elements in Project Views 5-32
Creating Groups Using the Group Editor 5-33
Creating a Detail Group 5-33
Creating Model and Attached Detail Groups 5-34
Placing Groups 5-35
Swapping Groups 5-36
Modifying Groups 5-36
Excluding Elements from a Group 5-36
Saving and Loading Groups 5-37
Converting Groups into Linked Models 5-38
Deleting Groups 5-39
Creating Similar Elements 5-39
Pinning and Unpinning Elements 5-40
Scaling Elements 5-40
Using Diagnostic Tools 5-41
Measuring Distance between References and Along an Element 5-41
Selecting Elements Using the Element ID 5-42
Assemblies 5-43
Creating Assemblies 5-43
Editing Assemblies 5-43
Creating Assembly Views and Sheets 5-44
Tutorial 1 5-44
Tutorial 2 5-50
Tutorial 3 5-56
Self-Evaluation Test 5-65
Review Questions 5-66
Exercise 1 5-66
Exercise 2 5-67
Exercise 3 5-68
Exercise 4 5-69
Exercise 5 5-70

Chapter 6: Working with Datum Elements and Creating Views

Introduction 6-2
Working with Levels Enhanced 6-2
Understanding Level Properties 6-3
Adding Levels 6-6
Modifying Level Parameters 6-8
Hiding Elements in a View 6-10
Controlling the Visibility of Levels 6-10
Working with Grids 6-11
Creating Grids 6-11
Modifying Grids 6-16
Grid Properties 6-17
Customizing the Grid Display 6-20

Evaluation Copy. Do not reproduce. For information visit www.cadcim.com

Controlling the Visibility of Grids 6-21
Reference Planes 6-22
Work Planes 6-22
Setting a Work Plane 6-22
Controlling the Visibility of Work Planes 6-23
Working with Project Views 6-24
Viewing a Building Model 6-24
Visibility/Graphic Overrides of an Element 6-25
Visibility/Graphic Overrides of an Element Category 6-26
Making Elements Transparent 6-27
Using the Temporary Hide/Isolate Tool 6-28
Plan Views 6-29
Elevation Views 6-30
Section Views 6-33
Using the Scope Box Tool 6-38
Tutorial 1 6-40
Tutorial 2 6-48
Tutorial 3 6-55
Self-Evaluation Test 6-60
Review Questions 6-60
Exercise 1 6-61
Exercise 2 6-62
Exercise 3 6-63

Chapter 7: Adding Floors, Roofs, Ceilings, and Rooms

Introduction 7-2
Creating Architectural Floors 7-2
Sketching the Floor Boundary 7-4
Creating Roofs 7-7
Creating Roofs by Footprint 7-7
Creating Roofs by Extrusion 7-9
Modifying Roof Properties and Editing Shapes 7-13
Shape Editing Tools for Floors 7-17
Modify Sub Elements 7-17
Add Point 7-18
Add Split Line 7-18
Pick Supports 7-19
Reset Shape 7-19
Creating Ceilings 7-19
Creating an Automatic Ceiling 7-19
Sketching a Ceiling 7-20
Using the Pick Walls Method 7-21
Modifying a Ceiling 7-21
Rooms 7-24
Adding Rooms 7-24
Calculating Room Volumes 7-27

Evaluation Copy. Do not reproduce. For information visit www.cadcim.com

Cutting Openings in a Wall, Floor, Roof, and Ceiling 7-28
Joining Walls with Other Elements 7-30
Using the Attach Top/Base and Detach Top/ Base Tools 7-31
Tutorial 1 7-32
Tutorial 2 7-37
Tutorial 3 7-46
Self-Evaluation Test 7-50
Review Questions 7-51
Exercise 1 7-52
Exercise 2 7-52
Exercise 3 7-53

Chapter 8: Adding Stairs, Railings, and Ramps

Introduction 8-2
Using Components in a Project 8-2
Adding Components 8-2
Adding Stairs 8-6
Run Tool 8-6
Landing Tool 8-10
Support Tool 8-12
Modifying Stairs Properties 8-14
Adding Railings 8-17
Adding Railings by Sketching the Path 8-17
Adding Railings by Placing on Stair/Ramp 8-18
Modifying Railing Properties 8-18
Modifying Railing Joints 8-19
Adding Ramps 8-20
Using Curtain Systems in a Project 8-21
Creating a Curtain Wall Using the Wall: Architectural Tool 8-22
Creating a Curtain Wall by Picking Lines 8-23
Creating a Curtain System on a Face 8-24
Adding Curtain Grids 8-25
Modifying Curtain System Panels 8-26
Adding Doors and Awnings to a Curtain System 8-27
Adding Mullions 8-27
Copying Elements from One Level to Another 8-28
Using the Pasting Tools 8-28
Tutorial 1 8-29
Tutorial 2 8-37
Tutorial 3 8-41
Tutorial 4 8-50
Self-Evaluation Test 8-56
Review Questions 8-57
Exercise 1 8-58
Exercise 2 8-60

Evaluation Copy. Do not reproduce. For information visit www.cadcim.com

Chapter 9: Designing Site Elements and Topography

Introduction 9-2
Working with Site Features Enhanced 9-2
Creating a Toposolid 9-2
Modifying Toposolid and Sub-Element 9-3
Creating Subdivisions 9-7
Simplifying Toposolids 9-7
Excavating Toposolids 9-8
Grading Toposolid 9-8
Creating Topography from Imported Data 9-9
Setting the Contour Display 9-10
Adding Property Lines 9-10
Sketching Property Lines 9-11
Creating Property Lines Using Distances and Bearings 9-11
Adding Site Components 9-13
Adding Parking Components 9-15
Adding Labels to Contours 9-15
Tutorial 1 9-16
Self-Evaluation Test 9-31
Review Questions 9-32
Exercise 1 9-32
Exercise 2 9-33

Chapter 10: Working with Conceptual Masses and Custom Families

Introduction 10-2
Understanding Massing Concepts 10-2
Creating the Massing Geometry 10-3
Creating a Massing Geometry in the Family Editor 10-4
Editing a Massing Geometry in the Family Editor 10-11
Creating Cuts in a Massing Geometry by Using the Family Editor 10-12
Placing the Massing Geometry in a Project 10-14
Creating the In-Place Mass in a Project 10-15
Massing in Conceptual Design Environment 10-16
Interface of the Conceptual Design Environment 10-16
Creating Masses in Conceptual Design Environment 10-17
Creating Building Elements from the Massing Geometry Using Building Maker Tools 10-22
Creating Walls by Selecting Faces 10-22
Creating Floors by Selecting Faces 10-23
Creating Roofs by Selecting Faces 10-23
Creating Curtain Systems by Selecting Faces 10-24
Controlling the Visibility of a Massing Geometry 10-25
Adding other Building Elements 10-25
Creating Families 10-26
Creating In-Place Families 10-27
Creating Families Using Standard Family Templates 10-27

Evaluation Copy. Do not reproduce. For information visit www.cadcim.com

Tutorial 1 10-36
Tutorial 2 10-52
Self-Evaluation Test 10-66
Review Questions 10-67
Exercise 1 10-68
Exercise 2 10-70

Chapter 11: Applying Annotations, Tags, and Dimensions

Introduction 11-2
Adding Tags 11-2
- Tagging Elements by Category 11-3
- Tagging All Elements in a View 11-6
- Tagging Treads or Risers 11-8
- Tagging with Multiple Leaders 11-8

Room Tags 11-9
- Room Separation 11-9
- Tagging Rooms 11-11

Keynotes 11-12
- Loading Keynote File 11-12
- Placing Keynotes 11-12
- Adding Keynote Legends 11-15

Adding Symbols 11-15
Adding Dimensions 11-16
- Types of Dimensions 11-17
- Dimensioning Terminology 11-18
- Adding Permanent Dimensions 11-20
- Adding Alternate Dimension Units 11-23
- Baseline and Ordinate Dimensions 11-25
- Editing Dimensions 11-26
- Controlling the Display of Tick Marks and Dimension Arrows 11-27
- Creating Linear Wall Dimensions Automatically 11-28
- Adding Spot Dimensions 11-29
- Placing a Spot Dimension 11-29
- Modifying Spot Dimension Properties 11-30
- Converting Temporary Dimensions to Permanent Dimensions 11-30

Tutorial 1 11-32
Self-Evaluation Test 11-42
Review Questions 11-42
Exercise 1 11-43
Exercise 2 11-44
Exercise 3 11-45

Evaluation Copy. Do not reproduce. For information visit www.cadcim.com

Exercise 4 11-46

Chapter 12: Developing Construction Details and Generating Schedules

Project Detailing in Autodesk Revit 12-2
Creating Details in a Project 12-2
Callout View 12-3
Displaying the Callout View 12-4
Modifying Callout View Properties 12-5
Adding Details to the Callout View 12-7
Crop Regions 12-8
Model Crop Region 12-8
Annotation Crop Region 12-8
Creating Drafted Details 12-14
Creating a Drafting View 12-14
Drafting a Detail 12-15
Line Style Settings 12-15
Using Line Weights 12-16
Using Line Patterns 12-17
Adding Text Notes 12-18
Creating Text Notes 12-19
Editing Text Notes 12-20
Creating a Model Text 12-22
Revision Clouds 12-24
Creating the Revision Cloud 12-24
Adding a Revision Tag 12-25
Using Schedules in a Project 12-27
Generating a Schedule 12-27
Exporting Schedule to Excel Sheet 12-32
Creating a Legend View 12-33
Tutorial 1 12-34
Tutorial 2 12-45
Tutorial 3 12-49
Self-Evaluation Test 12-55
Review Questions 12-56
Exercise 1 12-57
Exercise 2 12-58
Exercise 3 12-59

Chapter 13: Composing and Printing Drawing Sheets

Introduction 13-2
Creating Drawing Sheets 13-2
Adding a Drawing Sheet to a Project 13-3
Adding Views to a Sheet 13-6
Modifying Viewport Properties 13-7
Panning the Viewports Added to the Sheet 13-9
Replacing a View in the Viewport 13-9

Enhanced

Evaluation Copy. Do not reproduce. For information visit www.cadcim.com

Adding Schedules to a Drawing Sheet 13-10
Modifying a Building Model in a Drawing Sheet 13-12
Creating Guide Grids 13-12
Duplicating Dependent Views 13-13
Creating Dependent Views 13-13
Adding Matchline to Dependent Views 13-15
Adding View References 13-16
Printing in Autodesk Revit 13-16
Printing Drawing Sheets and Project Views 13-17
Selecting and Modifying the Printer Settings 13-18
Using the Print Setup Dialog Box 13-21
Previewing the Print Setup 13-23
Tutorial 1 13-24
Self-Evaluation Test 13-29
Review Questions 13-29
Exercise 1 13-30
Exercise 2 13-32
Exercise 3 13-32

Chapter 14: Creating and Managing 3D Views

Introduction 14-2
Three-Dimensional (3D) Views 14-2
Generating Orthographic View 14-3
Dynamically Viewing Models Using Navigation Tools 14-4
Using the Orient Tool 14-12
Generating Perspective Views 14-13
Fly Mode for View 14-17
Locking and Unlocking 3D Views 14-18
Using the Section Box 14-18
Tutorial 1 14-20
Tutorial 2 14-24
Self-Evaluation Test 14-28
Review Questions 14-29
Exercise 1 14-30
Exercise 2 14-31
Exercise 3 14-32
Exercise 4 14-33
Exercise 5 14-34

Chapter 15: Rendering and Creating Walkthroughs

Rendering in Revit 15-2
Rendering Workflow 15-2
Introduction to Materials 15-5
Applying Lights 15-17
Using Decals and Entourages 15-19
Rendering Settings 15-23
Creating a Walkthrough 15-28

Evaluation Copy. Do not reproduce. For information visit www.cadcim.com

Creating the Walkthrough Path 15-28
Editing and Playing the Walkthrough 15-29
Recording a Walkthrough 15-32
Autodesk | Rendering 15-33
Rendering in Cloud 15-34
Accessing Render Gallery 15-35
Rendering in Enscape Enhanced 15-35
Advantages of Enscape 15-36
Starting Enscape Rendering 15-36
Navigating in Enscape 15-37
Creating Views using Enscape 15-37
Rendering Images using Enscape 15-38
Creating AI Rendering 15-40
Placing Components using Enscape Asset Library 15-41
Changing the Day time in Enscape 15-41
Exporting an Enscape Project 15-42
Making a Video of the Project 15-42
Tutorial 1 15-44
Tutorial 2 15-59
Self-Evaluation Test 15-65
Review Questions 15-66
Exercise 1 15-67
Exercise 2 15-67
Exercise 3 15-68

CHAPTER/PROJECT AVAILABLE FOR FREE DOWNLOAD

In this textbook, one chapter and a student project have been given for free download. You can download them from our website: *www.cadcim.com*. To download the chapter/student project, follow the given path: *Textbooks > Civil/BIM/GIS > Revit Architecture > Exploring Autodesk Revit 2026 for Architecture > Chapters for Free Download* and then click on the name of the chapter to download in the PDF format.

Chapter 16: Exploring Advanced Revit Features

Introduction 16-2
Creating Structural Components 16-2
Creating Structural Walls 16-3
Creating Structural Columns 16-5
Adding Structural Beams and Braces 16-8
Cutting Openings in Beams, Braces, and Columns 16-9
Generating Multiple Design Options 16-9
Generating Design Options for a Project 16-10
Presenting Design Options 16-11
Using Area Analysis Tools 16-12
Area Schemes 16-12
Area Plans 16-13
Area Schedules 16-15

Evaluation Copy. Do not reproduce. For information visit www.cadcim.com

Color Schemes 16-16
Creating Color Schemes 16-17
Modifying Color Scheme 16-20
Masking Regions 16-21
Adding Masking Regions to a Project 16-22
Adding Masking Region to a Detail Family 16-22
Adding Masking Regions to a Model Family 16-23
Creating Displaced View 16-23
Using Project Phasing Tools 16-24
Understanding Phasing Concepts 16-24
Linking Building Models and Sharing Coordinates 16-26
Linking or Importing Models 16-27
Linking Revit Models 16-29
Nested Linked Models 16-30
Converting Linked Models to Groups - Binding Links 16-32
Managing Links 16-34
Worksharing Concepts 16-36
Worksharing Using Workset Tools 16-37
Process of Worksharing 16-37
Saving Methodology in Worksharing 16-43
Element Ownership Concepts 16-43
Purging Unused Element Families 16-44
Transferring Project Standards 16-45
Organizing the Project Browser 16-46
Generating Shadows 16-46
Autodesk Revit Solar Studies 16-47
Generating Still Solar Study 16-47
Creating an Animated Solar Study 16-50
Point Cloud 16-53
Inserting a Point Cloud File 16-53
Point Cloud Visibility 16-54
Using Point Cloud File in a Project 16-54
Revit Interoperability 16-54
Interoperability with Autodesk 3ds Max 16-54
Interoperability with Trimble SketchUp 16-55
Publishing Tips in Revit 2026 16-57
Route Analysis 16-58
Creating a Travel Path 16-58
Modifying Properties of the Path 16-59
Setting the Travel Path 16-60
Tutorial 1 16-61
Tutorial 2 16-71
Self-Evaluation Test 16-81
Review Questions 16-81
Exercise 1 16-82
Exercise 2 16-85
Student Project- City Mall **SP-1**
Index **I-1**

Evaluation Copy. Do not reproduce. For information visit www.cadcim.com

This page is intentionally left blank

Preface

Autodesk Revit 2026

Autodesk Revit 2026, developed by Autodesk, is a powerful Building Information Modeling (BIM) software designed to empower AEC (Architecture, Engineering, and Construction) professionals in creating precise and top-quality building designs.

The **Exploring Autodesk Revit 2026 for Architecture** guides you through the captivating world of this architectural powerhouse. It serves as a portal to unlocking prowess, expertise, and proficiency in architectural and interior design presentations, drawings, and documentation.

Primarily tailored for architects, interior designers, facility planners, and CAD professionals involved in the building construction and related industries, this textbook offers comprehensive coverage of Revit's latest concepts, techniques, and procedures. Richly illustrated with textual explanations and graphical examples, it ensures a clear understanding of the software's capabilities.

Complementing the textual content are practical tutorials and exercises aligned with real-world projects, facilitating hands-on exploration of Autodesk Revit's toolset.

The main features of this textbook are as follows:

- **Project-based Approach**
  The author has adopted the project-based approach and the learn-by-doing approach throughout the textbook. This approach helps the users learn the concepts and procedures easily.

- **Real-World Designs as Projects**
  The author has used real-world building designs and architectural examples as projects in this textbook so that the users can correlate them to the real-time designs.

- **Tips and Notes**
  Additional information related to various topics is provided to the users in the form of tips and notes.

- **Learning Objectives**
  The first page of every chapter summarizes the topics that will be covered in that chapter. This will help the users to easily refer to a topic.

- **Self-Evaluation Test, Review Questions, and Exercises**
  Every chapters ends with Self-Evaluation test so that the users can assess their knowledge of the chapter. The answers to Self-Evaluation Test are given at the end of the chapters. Also, the Review Questions and Exercises are given at the end of the chapters and they can be used by the instructors as test questions and exercises.
- **Heavily Illustrated Text**

The text in this book is heavily illustrated with around 900 line diagrams and screen capture images that support the command sections and tutorials.

Symbols Used in the Textbook

Note



The author has provided additional information to the users about the topic being discussed in the form of notes.

Tip



Special information and techniques are provided in the form of tips that helps in increasing the efficiency of the users.

New



This symbol indicates that the command or tool being discussed is new in the current release of Autodesk Revit.

Enhanced



This symbol indicates that the command or tool being discussed is enhanced in the current release of Autodesk Revit.

Videos



This symbol indicates that the corresponding tutorial is available in the video format.

BIM Concepts



Under this symbol, the concept and application of the respective tool in the context of BIM is provided.

Formatting Conventions Used in the Textbook

Please refer to the following list for the formatting conventions used in this textbook.

- Names of tools, buttons, options, browser, palette, panels, and tabs are written in boldface.

  Example: The **Wall: Architecture** tool, the **Modify** button, the **Build** panel, the **Architecture** tab, the **Properties** palette, the **Project Browser**, and so on.

- Names of dialog boxes, drop-downs, drop-down lists, list boxes, areas, edit boxes, check boxes, and radio buttons are written in boldface.

  Example: The **Options** dialog box, the **Wall** drop-down of the **Build** panel in the **Architecture** tab, the **Name** edit box of the **Name** dialog box, the **Chain** check box in the **Options Bar**, and so on.

Evaluation Copy. Do not reproduce. For information visit www.cadcim.com

- Values entered in edit boxes are written in boldface. Example: Enter **Brick Wall** in the **Name** edit box.
- Names of the files are italicized. Example: *c14_Club_tut2.rvt*
- The methods of invoking a tool/option from the ribbon, **File** menu, or the shortcut keys are given in a shaded box.

Ribbon: Architecture Tab > Build > Wall drop-down > Wall
Shortcut Keys: WA

- When you select an element or a component, a contextual tab is displayed depending upon the entity selected. In this textbook, this contextual tab is referred to as **Modify | (Elements / Components)**.

Naming Conventions Used in the Textbook

Please refer to the following list for the naming conventions used in this textbook.

Tool

If you click on an item in a panel of the ribbon and a command is invoked to create/edit an object or perform some action, then that item is termed as **tool**.

Ribbon: Modify | (Elements / Components) > Modify > Move
Shortcut Key: MV

For example:
Wall: Architectural tool, **Window** tool, **Railing** tool
Filled Region tool, **Trim/Extend to Corner** tool, **Rotate** tool
Link Revit tool, **Detail Line** tool

If you click on an item in a panel of the ribbon and a dialog box is invoked wherein you can set the properties to create/edit an object, then that item is also termed as **tool**, refer to Figure 1.

For example:
Load Family tool, **Materials** tool, **Project Units** tool
Design Options tool, **Visibility/Graphics** tool

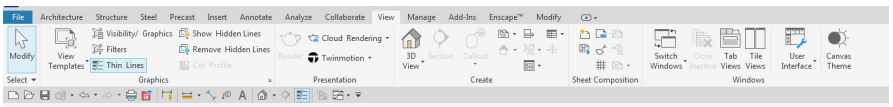

Figure 1 *Tools in the ribbon*

Button

The item in a dialog box that has a 3d shape is termed as **button**. For example, **OK** button, **Cancel** button, **Apply** button, and so on. If an item in a ribbon is used to exit a tool or a mode then that item is also termed as a button. For example, **Modify** button, **Finish Edit Mode** button, **Cancel Edit Mode** button, and so on; refer to Figure 2.

Evaluation Copy. Do not reproduce. For information visit www.cadcim.com

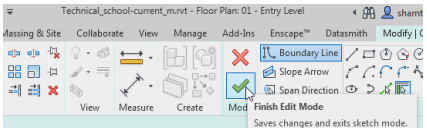

Figure 2 *Choosing the* ***Finish Edit Mode*** *button*

Dialog Box

In this textbook, different terms are used for referring to the components of a dialog box. Refer to Figure 3 for the terminology used.

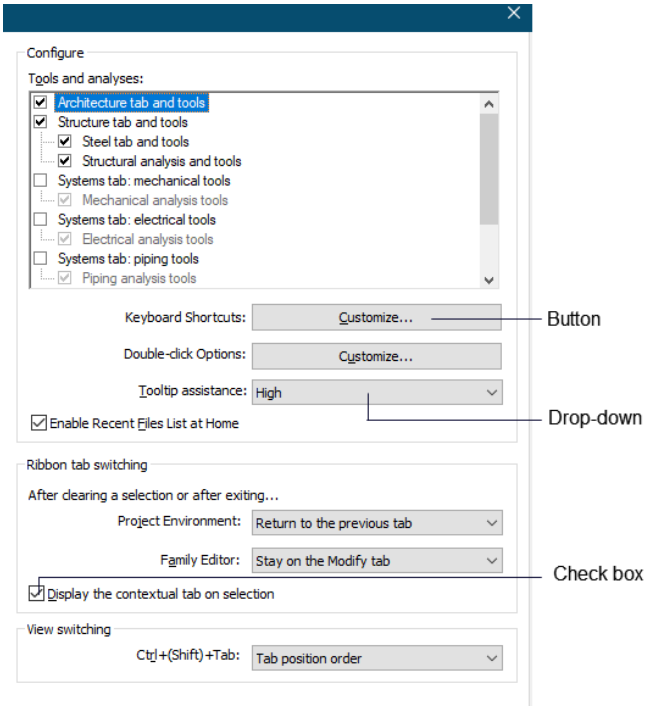

Figure 3 *Different components of a dialog box*

Drop-down

A drop-down is the one in which a set of common tools are grouped together for performing an action. You can identify a drop-down with a down arrow on it. The drop-downs are given a name based on the tools grouped in them. For example, **Wall** drop-down, **Component** drop-down, **Region** drop-down, and so on, refer to Figure 4.

Evaluation Copy. Do not reproduce. For information visit www.cadcim.com

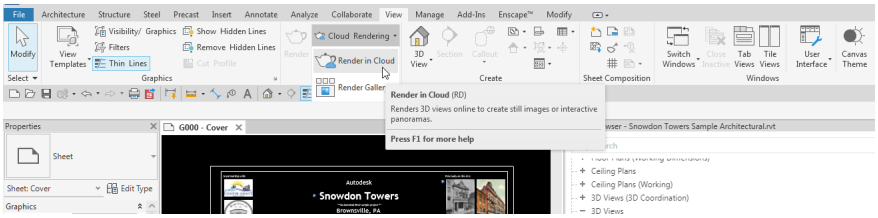

Figure 4 *Choosing a tool from a drop-down*

Drop-down List

A drop-down list is the one in which a set of options are grouped together. You can set a parameter using an option from this drop-down list. You can identify a drop-down list with a down arrow on it. For example, **Type Selector** drop-down list, **Units** drop-down list, and so on; refer to Figure 5.

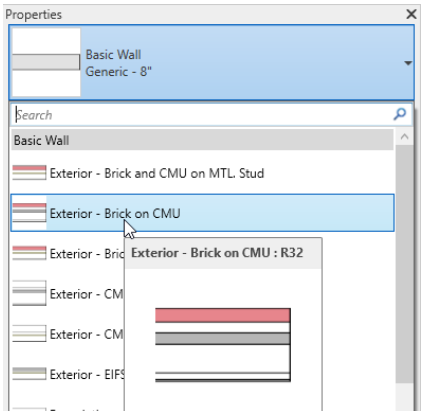

Figure 5 *Selecting an option from the* ***Type Selector*** *drop-down list*

Options

Options are the items that are available in shortcut menus, drop-down lists, dialog boxes, flyouts, and so on. For example, choose the **Zoom In Region** option from the shortcut menu displayed on right-clicking in the drawing area; refer to Figure 6.

Evaluation Copy. Do not reproduce. For information visit www.cadcim.com

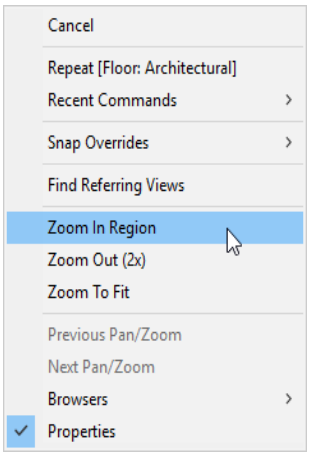

Figure 6 *Choosing an option from the shortcut menu*

Free Companion Website

It has been our constant endeavor to provide you the best textbooks and services at affordable price. In this endeavor, we have come out with a free Companion website that will facilitate the process of teaching and learning of Autodesk Revit 2024. If you purchase this textbook, you will get access to the files on the Companion website.

The following resources are available for the faculty and students in this website:

Faculty Resources

- **Technical Support**
  You can get online technical support by contacting ***techsupport@cadcim.com***.

- **Instructor Guide**
  Solutions to all review questions and exercises in the textbook are provided in this guide to help the faculty members test the skills of the students.

- **Revit Files**
  The Revit files used in illustration, tutorials, and exercises are available for free download.

- **Learning Resources**
  You can access additional learning resources by visiting ***https://revitxperts.blogspot.com***

- **Free Download Chapter**
  Chapter 16 of this textbook is available for free download at *www.cadcim.com*.

- **Student Project for Free Download**
  A student project is available for free download at *www.cadcim.com*.

Evaluation Copy. Do not reproduce. For information visit www.cadcim.com

Student Resources

- **Technical Support**
  You can get online technical support by contacting ***techsupport@cadcim.com***.

- **Revit Files**
  The revit files used in illustrations and tutorials are available for free download.

- **Free Download Chapter**
  Chapter 16 of this textbook is available for free download at *www.cadcim.com*.

- **Student Project for Free Download**
  A student project is available for free download at *www.cadcim.com*.

If you face any problem in accessing these files, please contact the publisher at *sales@cadcim.com* or the author at *stickoo@pnw.edu* or *tickoo525@gmail.com*.

Video Courses

CADCIM offers video courses in CAD, CAE Simulation, BIM, Civil/GIS, and Animation domains on various e-Learning/Video platforms. To get a detailed information on for the video courses, please visit the CADCIM website using the following link: ***https://www.cadcim.com/video-courses.***

Video Course Companion

First tutorial in the book is available in video format, providing a visual, step-by-step explanation.

Stay Connected

You can now stay connected with us through Facebook and Twitter to get the latest information about our textbooks, videos, and teaching/learning resources. To get such updates, follow us on Facebook (***www.facebook.com/cadcim***) and Twitter (***@cadcimtech***). You can also subscribe to our YouTube channel (***www.youtube.com/cadcimtech***) to get the information about our latest video tutorials.

Evaluation Copy. Do not reproduce. For information visit www.cadcim.com

Some New and Enhanced Features in Revit 2026

Toposolids Improvements

Revit 2026 introduces five major enhancements on making the site and landscape modeling more precise and user-friendly using :

•**Recess Sub-divisions**: In the Revit 2026 can enter negative offset values to create recessed sub-divisions, such as sunken roads or planting beds—an enhancement not possible in earlier versions.

•**Create Sub-division Types**: You can create sub-division types and categorize subdivisions for better site planning.

•**Overlapping Subdivisions Allowed**: More flexible editing without geometry conflict issues.

•**Toposolid Subcategory Management**: Subdivisions now behave as Toposolid subcategories and are accessible in schedules, filters, exports, and parameters.

•**Auto-upgrade of Legacy Subregions**: Older subregions automatically convert to subdivisions on model upgrade.

Saved Positions on Sheets

The V**iew to Sheet Positioning and Automated Placement** tool introduces consistency and efficiency in sheet layouts. You can now:

•Save and reuse view positions as templates across sheets.

•Use View Anchors (e.g., Top-Left, Center) for precise view alignment.

•Swap views on sheets with maintained positions.

•Reset view and title block placements easily using the right-click menu.

Coordination Model Enhancements

Revit 2026 enhances coordination with linked models from Autodesk Construction Cloud by adding a new tab in the **Visibility/Graphics** dialog box for coordination models. This enables:

•Full control over category visibility and color overrides.

•Clear graphical distinction between native and coordination model objects.

•Simplified clash review and stakeholder coordination by controlling what's shown in each view.

Data Management

With the new **Manage Links** dialog box, now upgraded in Revit 2026:

•Users can see and manage all imported CAD files, not just linked models.

•Ensures transparency and control over all external data.

•Streamlines file maintenance and prevents performance issues due to unmanaged imports.

Accelerated Graphics Tech Preview.

The Accelerated Graphics Tech Preview improves model navigation and on-screen responsiveness, making it easier to work with multi-disciplinary projects involving large teams and datasets.

Evaluation Copy. Do not reproduce. For information visit www.cadcim.com

Tabbed Project Browser
This enhancement allows users to view different element categories—like views, sheets, schedules, legends, etc.—in separate tabs for faster access and improved organization.
Notable features include:
- An "All" tab replicating the classic project browser layout.
- Automatic hiding of unused categories like Revit Links, Groups, and Assemblies.
- Reduced screen clutter—no need for a browser panel that dominates your vertical workspace.

Custom Text for Title Block Scale
Revit 2026 introduces a new **Scale Override** parameter in title blocks, allowing users to enter custom scale text. This is especially useful when a single sheet contains multiple views at different scales or when a non-standard notation is needed for clarity.

For example, instead of the default "1:50," you can input "Varies" or "Not to Scale," giving your documentation greater flexibility and professionalism.

In-Canvas Spell-Check
Text notes now support in-canvas spell-checking, underlining errors as you type. A simple right-click offers correction suggestions or the ability to add words to a custom dictionary.

Revit Family to Twinmotion Asset Substitution
Rendering in Twinmotion just became a lot easier. Revit 2026 supports automatic substitution of family geometry with Twinmotion assets.

Evaluation Copy. Do not reproduce. For information visit www.cadcim.com

Evaluation Copy. Do not reproduce. For information visit www.cadcim.com

This page is intentionally left blank